



TIMPERLEA

ANGUS STUD



ANNUAL YEARLING BULL SALE

Thursday 25th September 2025

1710 Carleton Road, Oxford 7495



Rural Livestock

Livestock Agent: Anthony Cox **m** 027 208 3071

Vendor: Marie FitzPatrick **m** 027 338 1658

Say hello to your local AonAgri team today.

aon.co.nz

0800 266 276

sally.kemp@aon.com



AonAgri brokers have worked with bull farmers, buyers, and industry members across New Zealand for a number of years.

Our dedicated brokers are real humans who live locally in your community and value the importance of making sure your stock and farm assets are properly covered.

AONAgri



31 Top Yearling Bulls on offer

Thursday
25th September 2025
Sale Starts at 1pm

viewing from 11am

1710 Carleton Road, Oxford 7495



Rural Livestock

Auctioneers and Booking Company

Rural Livestock Ltd

Anthony Cox **m** 0272 083 071 **e** anthony.cox@rll.co.nz

Robbie Reid **m** 0274 730 868 **e** robbie.reid@rll.co.nz

Donald Cooke 0274 730 854

Glen Armstrong 0274 730 482

Bob Davidson 0274 730 806

Thomas Mallon 0272 768 535

Aaron McCall 0276 855 702

Hayden McCarthy 0274 730 802

Mick Withers 0274 730 817

ON ACCOUNT OF MARIE FITZPATRICK

1682 Carleton Road, RD1, OXFORD 7495

m 027 338 1658 **e** acmgfitzpatrick@gmail.com



TIMPERLEA

ANGUS STUD

TIMPERLEA ANGUS

WELCOME TO



TIMPERLEA ANGUS STUD



Winter is almost over, and we are approaching spring yet again. This time of year keeps us busy and we almost feel as if the seasons merge into one. The weather has been unpredictable across most of the country, but it appears to not have affected the quality of cattle produced.

This year our 'V' crop of calves is up for sale and from weaning they have been the tightest and most even line I have ever produced. It has therefore been a privilege to pick the sale line for my clients. I am excited to see how these yearling bulls will grow into strong sires.

When you look the sire team we have used, there is a good amount of strength and power in the cow lines of those sires. We have been focusing on keeping our strong fertility traits, as well as increasing our growth and carcass attributes.

Our females that stay in the herd must be structurally and phenotypically correct, get in calf every year within two cycles and produce and wean strong offspring. They must retain their condition by predominantly only cleaning up pastures within the wider picture of our entire farming operation. My strong dam families are testament to why I enjoy breeding Angus. A good steak doesn't hurt too!

This season I have had the privilege of being asked to a few of your operations to have some input on selecting your female lines for retaining in herd. I've really enjoyed my time spent looking at what you are doing and speaking all things farming with you, and most importantly, getting to know what you're needing in your bulls. I thank you all for reaching out and your time on farm. From what I have seen, I believe this year our bulls will align with quite a few of your breeding objectives. We look forward to hosting you on farm this September.

Breeding Objectives

Currently the herd is at 145 breeding cows. The future for Timperlea Angus stud is to increase our herd size to 160 cows, develop performance proven bulls to increase genetic improvement and keep within the parameters of a strong genotype that also carries phenotype characteristics that contribute towards improving the New Zealand beef industry. We are aiming to increase our growth and carcass traits without compromising our maternal and calving ease traits we are well known for. Every year we A.I. our heifers and some of our top cows with sync A.I. The stud uses A.I. from New Zealand, Australia, Canada and America. Heifers are mated at 15 months of age and bulls are sold at 12 to 13 months of age, weighing between 460 and 530kg. We give our cattle two cycles each year. We do not cull on age, but cull on functionality, performance, and progeny.

As a family farming group, we are a closed herd, breeding mainly from A.I. or our own bulls. Any imported stud bull is quarantined and tested before introduction to our herd. We haven't shown cattle and returned them to the herd since 2016. The intent is to maintain a clean herd.

Bulls for Sale Today

- All bulls have tested BVD negative.
- All bulls have been BVD vaccinated.
- All bulls have passed semen evaluation and fertility testing carried out by Xcell Breeding Services Ltd.
- C10 TB status accredited herd.
- Group BREEDPLAN recorded bulls.
- Genomic data is available for all bulls



Conditions of Sale

1. All intending purchasers are required to register at the sales office prior to the sale. A purchasing rebate of will then be paid to non-participating livestock companies and recognised independent livestock agents with approved credit facilities introducing and/or accompanying buyers to the sale. Arrangements must be made prior to the sale and settlement made on the purchaser's behalf within 14 days.
2. Each lot becomes the property of the purchaser at the fall of the hammer.
3. Although every care has been taken to ensure the accuracy in compiling this catalogue no responsibility is accepted for any errors that may be included therein.
4. The vendor reserves the right to alter the order of sale at any time.
5. No warranty will be given by the auctioneer with any lot, and as all lots are open for inspection prior to the commencement of the sale, the same will be sold with all faults if any. No compensation shall be made in respect of any fault or error of description of any lots, however the vendors reserve the right to make compensation to a buyer if it is the vendors wish.
6. Leave full and explicit instructions in regards to transport.
7. Insurance: The auctioneers can arrange insurance on any stock.
8. If the purchaser wishes, bulls may be left on the vendors property at the purchasers risk, for a period following the sale.
9. PURCHASING REBATE: All intending purchasers are required to register at the sales office prior to the sale. A purchasing rebate of 6% on bulls will then be paid to non-participating livestock companies and recognized independent livestock agents with approved credit facilities introducing and/or accompanying buyers to the sale. ARRANGEMENTS MUST BE MADE PRIOR TO THE SALE AND SETTLEMENT MADE ON THE PURCHASER'S BEHALF WITHIN 14 DAYS.
10. G.S.T: All bulls sold are G.S.T. exclusive.
11. All bulls remaining on farm 30 days post sale will incur grazing fees.
12. Any stud transfers will incur a \$500 dollar administration fee in addition to the sale price.

Health and Safety

Every effort will be taken by the Vendors, Rural Livestock Ltd, their staff and assistants, both on the sale day as well as any visits of inspection to ensure the safety of intending buyers and visitors. We wish however to advise that while this sale is run under normal management conditions, certain dangers exist in relation to livestock and their environment. Visitors should take care to ensure their personal safety. Please no children are allowed in the viewing pens.



SEMEN EVALUATION AND FERTILITY TESTING

Xcell Breeding Services semen evaluation and fertility testing is a practical method used worldwide to eliminate bulls with less than satisfactory breeding potential and is part of our procedure to demonstrate normal reproductive ability. Xcell Breeding Services uses this safe and reliable method to assist the breeder in their desire to produce quality animals.

The evaluation consists of:

- Palpation and examination of the testicles, the testis should be firm, equal in size with no palpable abnormality and have scrotal diameter in keeping with industry standards.
- The penis and sheath are examined for any apparent abnormality e.g. sores, lacerations, abscesses, hair rings, warts, cork screw, penile frenulum, scar tissue, signs of damage. During electro stimulation the penis must extend from the sheath, straight in the midline of the bull.
- Microscopic evaluation of a semen sample for Motility (% of live sperm within the sample) and morphology (% of normal vs. abnormal sperm within the sample).

All the above information is considered and, where there is any departure from normal the bull is either failed outright or re-evaluated at a later date.

Each bull presented by **Timperlea Angus** has undergone Xcell Breeding Services semen evaluation and fertility testing on **27 August 2025**.

Greg McKay, General Manager

Disclaimer: As the testing is often done some months prior to the bull being joined, it is important to appreciate that subsequent ill health or injury may render the animal either temporarily or permanently infertile.

It is important to observe young bulls working and it is good practice to back up mate with a proven sire after 2 cycles to cover the possibility of any possible subsequent temporary infertility.

03 312 2191
143 RANGIORA WOODEND ROAD,
WOODEND
WWW.XCELL.CO.NZ



XCELL BREEDING SERVICES LTD



XCELL_BREEDING

TIMPERLEA ANGUS

This sale will be hosted by bidr® (bidr.co.nz) as a HYBRID ON-FARM auction, with online bidding and a live-stream available for online purchasers.

All intending online purchasers must register with bidr® using an account held with one of the bidr® partner agencies in advance of the sale date.

The bidr® team is available to assist intending purchasers with signing up and registering - please call 0800 TO BIDR (0800 86 2437), or email enquiries@bidr.co.nz for assistance at any point.

Alternatively, contact your local bidr® representative:

Liam Beattie

General Manager
021 918 554

Bianca Perkins

Business Development Coordinator
027 732 0006

Bruno Santos

Upper North Island Territory Manager
027 221 8276

Elle Woodgate

Upper South Island Territory Manager
027 340 5518

Olivia Manley

Lower North Island Territory Manager
027 348 6354

Sam Murphy

Lower South Island Territory Manager
027 243 2736

TIMPERLEA ANGUS BREEDING SEASON CHECKLIST



Aiming for better outcomes this season?

Well managed cattle perform better and considering these things prior to mating will make a difference.



Set your breeding objectives to align with your business goals



Speak to your local vet about herd health and fertility considerations. Speak about what results you should expect.



Vaccinate (and test if need be) cows for all locally relevant diseases (eg. BVD, IBR)



Decide what bulls you will use and have a breeding soundness exam completed. Older bulls should be tested and rechecked.



Ensure any nutrition changes have been made at least 8 weeks before mating (including lick blocks, minerals, diet)



Animals should be on a rising plane of nutrition leading into any form of mating. Open up cattle 4-6 weeks out from service date. Feed given during this period will give you the biggest return.



Angus NZ EBV's Explained

TransTasman Angus Cattle Evaluation (TACE) EBVs and selection indexes remove the effects of non-genetic factors (e.g. feeding regimes, animal age) from what is seen and measured to provide the best measure of an animal's genetic merit. TACE information should always be used in conjunction with other selection criteria, including visual assessment.

A BEST PRACTICE GUIDE TO SELECTING YOUR NEXT ANGUS NEW ZEALAND SIRE

A TACE Guide to Animal Selection allows you to select the best genetics for your herd in four easy steps:

1. Identify the **Angus New Zealand selection index** of most relevance to you.
2. **Rank animals** using the chosen selection index.
3. Consider the individual EBVs of importance.
4. Consider other traits of importance (e.g. visual assessment).

The majority of these steps can be undertaken online, allowing you to generate a shortlist of bulls for potential purchase ahead of sale day. The searchable version of this catalogue can be found online here www.angusnz.com.

TRANSTASMAN ANGUS CATTLE EVALUATION

The Angus New Zealand Association publishes the following TACE EBVs and Selection Indexes. Please note that only EBVs from the same TACE analysis can be directly compared.

More information, including EBV descriptions and how to use them, can be found in the **Using & Understanding TACE EBVs** booklet. Scan the QR code for details.



<https://breedplan.une.edu.au/media/dtqpdm34/using-and-understanding-breedplan-ebvs.pdf>

Growth EBVs	Fertility & Birth EBVs
Birth Weight 200 Day Growth 400 Day Weight 600 Day Weight Milk (Maternal) Mature Cow Weight	Scrotal Size Days to Calving Gestation Length Calving Ease Direct Calving Ease Daughters
Carcase EBVs	Other EBVs
Carcase Weight Eye Muscle Area Rib Fat Rump Fat Retail Beef Yield Intramuscular Fat	Docility
Selection Indexes	
Self Replacing Angus Pure Heifer Dairy Terminal	Scan below for more details 

Details about the Angus Selection indexes can be found at:

<https://breedplan.une.edu.au/media/bqjbnnbh/using-new-zealand-angus-selection-indexes.pdf>

AUGUST 2025 TRANSTASMAN ANGUS CATTLE EVALUATION PERCENTILE BAND FOR ALL 2022 BORN CALVES																			
Calv-Ease				Birth				Growth				Fertility				Carcase			
Dir	Dtrs	GL	Bwt	200	400	600	Mwt	Milk	SS	cm	days	Cwt	EMA	Rib	P8	RBV	IMF	SRI	API
%				kg				kg				mm				%			
				days								kg	sq-cm						\$
Top 1%	+10.3	+9.1	-9.7	-0.2	+64	+112	+147	+151	+27	+4.6	-7.9	+86	+11.1	+5.3	+6.8	+1.8	+4.2	+190	+213
Top 5%	+8.4	+7.2	-7.8	+1.2	+57	+101	+132	+132	+23	+3.8	-6.6	+74	+8.4	+4.0	+5.0	+1.3	+3.2	+166	+181
Top 10%	+7.3	+6.1	-6.8	+1.9	+53	+96	+125	+122	+21	+3.4	-6.0	+69	+7.1	+3.3	+4.1	+1.1	+2.6	+153	+165
Top 20%	+5.6	+4.5	-5.8	+2.7	+49	+90	+117	+110	+19	+2.9	-5.3	+62	+5.7	+2.6	+3.1	+0.8	+2.0	+139	+146
Top 30%	+4.3	+3.4	-5.1	+3.3	+47	+86	+111	+103	+17	+2.5	-4.8	+57	+4.7	+2.1	+2.4	+0.6	+1.5	+130	+135
Top 40%	+3.2	+2.4	-4.6	+3.8	+44	+82	+106	+97	+16	+2.3	-4.4	+53	+3.9	+1.6	+1.9	+0.5	+1.2	+123	+125
Top 50%	+2.1	+1.5	-4.1	+4.2	+42	+79	+101	+91	+14	+2.1	-4.1	+49	+3.1	+1.2	+1.4	+0.4	+0.9	+115	+115
Top 60%	+0.9	+0.5	-3.6	+4.6	+40	+76	+97	+85	+13	+1.8	-3.7	+46	+2.5	+0.8	+0.9	+0.2	+0.6	+108	+107
Top 70%	-0.3	-0.7	-3.0	+5.1	+38	+72	+92	+78	+12	+1.6	-3.4	+42	+1.7	+0.4	+0.3	+0.0	+0.3	+101	+97
Top 80%	-1.8	-2.0	-2.3	+5.6	+35	+68	+86	+71	+10	+1.3	-2.9	+37	+0.7	-0.1	-0.3	-0.2	-0.1	+92	+84
Top 90%	-4.5	-4.0	-1.3	+6.4	+31	+62	+77	+60	+8	+0.8	-2.3	+30	-0.6	-0.9	-1.4	-0.5	-0.6	+79	+66
Top 95%	-6.7	-5.7	-0.4	+7.0	+28	+57	+70	+51	+6	+0.4	-1.7	+23	-1.7	-1.6	-2.3	-0.7	-1.0	+68	+51
Top 99%	-11.7	-10.0	+1.4	+8.4	+21	+46	+55	+32	+3	-0.3	-0.7	+11	-3.9	-3.0	-4.1	-1.2	-1.9	+46	+26

Based on the results of the
August 2025 TACE analysis

▲ Negative (lower) values more favourable

▲ Negative (lower) values more favourable



Rural Livestock

Looking for stock?

Let our network of over 40 agents help you source the stock you need.

Talk to your local Rural Livestock agent today.

Genetics Specialist:

Anthony Cox - 0272 083 071

Livestock Agents:

Robbie Reid - 0274 730 868

Donald Cooke - 0274 730 854

Glen Armstrong - 0274 730 482

Hayden McCarthy - 0274 730 802

Thomas Mallon - 0272 768 535

Richard Leech - 0276 918 442

www.rurallivestock.co.nz



TIMPERLEA REN 833 (PV)

Born: 24/07/2020
Herd Ident No.: 21133020833

SIRE TE MANIA UNLIMITED U3271 (IMP AUS)
TE MANIA INFINITY 04 379
TE MANIA 95102

DAM V A R GENERATION 2100
TIMPERLEA 602
TIMPERLEA GRETA 254

August 2025 TransTasman Angus Cattle Evaluation



DIR	DTRS	GL	BW	200D	400D	600D	MCW	Milk
+4.8	+3.5	-8.5	+1.7	+38	+81	+97	+93	+15
74%	65%	82%	91%	90%	89%	87%	83%	76%
SS	DC	CW	EMA	Rib	Rump	RBY	IMF	DOC
+4.8	+3.5	-8.5	+1.7	+38	+81	+97	+93	+15
74%	65%	82%	91%	90%	89%	87%	83%	76%

Comments: Timperlea Ren is an extremely tidy and fertile bull with calving ease. His mother comes from VAR Generation. This bull provides great maternal traits, with a good amount of IMF which is not as common to find as we would like.

Indexes (\$)		
SR	AP	HDT
+\$123	+\$111	+\$110

**TIMPERLEA RUSSELL 882 (PV)****Born:** 13/08/2020**Herd Ident No.:** 21133020882

SIRE  BRAVEHEART OF STERN (SV)
KAIWARA 480/14 (SV)
 KAIWARA 129

 TIMPERLEA KARL 369
DAM **TIMPERLEA NANCY 649 (SV)**
 TIMPERLEA IDOL

August 2025 TransTasman Angus Cattle Evaluation

DIR	DTRS	GL	BW	200D	400D	600D	MCW	Milk
+3.4	+0.2	-7.1	+4.8	+45	+85	+115	+96	+18
73%	60%	82%	90%	89%	88%	86%	82%	78%
SS	DC	CW	EMA	Rib	Rump	RBY	IMF	DOC
+2.6	-3.2	+55	+2.5	+1.1	+2.3	+0.4	-0.8	+16
86%	47%	76%	73%	74%	74%	68%	75%	79%

Comments: A deep, thick bull with a lot of presence and style. Would you expect anything else from a Kaiwara 480 son?

Indexes (\$)

SR	AP	HDT
+\$100	+\$104	+\$116

SITZ ACCOMPLISHMENT 720F (PV)

Born: 24/01/2018

Herd Ident No.: US19078208

SIRE POSS LASTING IMPACT 3118
POSS ACHIEVEMENT
POSS ERICA 327

DAM S A V RESOURCE 1441 (IMP USA)
SITZ BARBARAMERE NELL 166D
SITZ BARBARAMERE NELL 14Y

August 2025 TransTasman Angus Cattle Evaluation

DIR	DTRS	GL	BW	200D	400D	600D	MCW	Milk
+7.1	+8.3	-8.0	+3.2	+65	+112	+137	+116	+13
70%	54%	93%	94%	92%	91%	90%	86%	82%
SS	DC	CW	EMA	Rib	Rump	RBY	IMF	DOC
+3.1	-3.9	+73	+10.9	+1.2	+1.4	+0.4	+1.5	+16
89%	42%	82%	81%	79%	77%	71%	83%	83%

Comments: Fast track sire from the Sitz program that went from being the spring 2019 sale topper to producing the most in demand sire groups and top selling individual in both the spring and fall 2021 Sitz bull sales. Combines the eye appeal, calving ease and carcass merit of ACHIEVEMENT with the powerful muscle mass of Resource. Big-bodied, powerfully constructed bull that excels for thickness and volume. Sound structured and good footed.

Indexes (\$)

SR	AP	HDT
+\$173	+\$229	+\$147

porkcorp

supplies quality

New Zealand Pork

to discerning

customers.





TIMPERLEA TOWRAG T61 (PV)

Born: 08/08/2022

Herd Ident No.: 21133022T61

SIRE TE MANIA INFINITY 04 379
TIMPERLEA REN 833 (PV)
TIMPERLEA 602

DAM GLANWORTH WAIGROUP 17013 (PV)
TIMPERLEA RITA 839 (PV)
TIMPERLEA PRISHA 666 (SV)

August 2025 TransTasman Angus Cattle Evaluation

DIR	DTRS	GL	BW	200D	400D	600D	MCW	Milk
+3.6	-2.9	-7.8	+3.7	+38	+81	+100	+86	+19
68%	57%	82%	85%	85%	82%	83%	80%	73%
SS	DC	CW	EMA	Rib	Rump	RBY	IMF	DOC
+3.0	-4.8	+50	-0.3	+2.0	+3.8	-0.6	+0.8	+21
78%	44%	72%	68%	69%	70%	60%	73%	79%

Comments: Really impressive bull, used to follow up AI for two years. Will be used very heavily this breeding season. Offspring are stamped with his thick, deep & well-structured type.

Indexes (\$)

SR	AP	HDT
+\$115	+\$102	+\$107

TIMPERLEA TAD T97 (PV)

Born: 22/08/2022

Herd Ident No.: 21133022T97 I

SIRE
TE MANIA INFINITY 04 379
TIMPERLEA QUALIFY 779 (SV)
TIMPERLEA HOP

DAM
V A R GENERATION 2100
TIMPERLEA NUTELLA 587 (SV)
FLORIDALE IULCIFY

August 2025 TransTasman Angus Cattle Evaluation

DIR	DTRS	GL	BW	200D	400D	600D	MCW	Milk
+1.3	-3.9	-2.1	+3.6	+35	+65	+71	+66	+5
67%	58%	81%	84%	84%	82%	82%	79%	74%
SS	DC	CW	EMA	Rib	Rump	RBY	IMF	DOC
+1.1	-3.8	+29	+6.4	+1.0	+1.7	+0.3	+3.2	+21
78%	45%	71%	68%	69%	70%	60%	73%	77%

Comments: Strong pedigree bull with good carcass attributes. Used as a follow up bull before selling onto Banks Peninsula. Very happy with all of his offspring.

Indexes (\$)

SR	AP	HDT
+\$614	+\$614	+\$614





KENHARDT S12 (SV)

Born: 11/08/2021
Herd Ident No.: 11536021S12

SIRE AYRVALE HERCULES H9
MANGATARA N4 (PV)
MANGATARA L397
DAM CAPTAIN 657 OF KENHARDT
KENHARDT G325
W530 OF KENHARDT

August 2025 TransTasman Angus Cattle Evaluation



DIR	DTRS	GL	BW	200D	400D	600D	MCW	Milk
+0.3	+5.4	-9.4	+3.2	+37	+69	+84	+79	+7
65%	52%	77%	86%	85%	81%	81%	78%	70%
SS	DC	CW	EMA	Rib	Rump	RBY	IMF	DOC
+2.0	-7.1	+41	+0.9	+3.3	+3.3	+0.4	+0.9	+24
74%	40%	70%	64%	66%	67%	58%	69%	78%



Comments: Maternal data and quiet bull with great calving attributes.

Indexes (\$)		
SR	AP	HDT
+\$178	+\$160	+\$94

FOSSIL CREEK QUIRK Q037 (PV)

Born: 26/08/2019
Herd Ident No.: 18681019037

SIRE  STORTH OAKS EVEREST J20
FOSSIL CREEK NGATEA N021
 FOSSIL CREEK ANNETTE 5-11

DAM  FOSSIL CREEK L235 (ET)
FOSSIL CREEK JULIET N185 (SV)
 FOSSIL CREEK JULIET K209 (ET)

August 2025 TransTasman Angus Cattle Evaluation

DIR	DTRS	GL	BW	200D	400D	600D	MCW	Milk
+8.8	+4.9	-10.2	+1.8	+37	+74	+101	+80	+23
71%	57%	81%	92%	90%	90%	89%	84%	77%
SS	DC	CW	EMA	Rib	Rump	RBY	IMF	DOC
+2.8	-6.7	+46	+0.7	+2.4	+3.4	-0.6	+3.6	+16
88%	47%	77%	76%	77%	77%	70%	78%	77%

Comments: A great, consistent and above average data set with offspring that are moderate nuggets.

Indexes (\$)		
SR	AP	HDT
+\$135	+\$166	+\$130



MILLAH MURRAH RECTOR R53
(IMP AUS) (PV)

Born: 30/01/2020

Herd Ident No.: AUNMMR53

SIRE COONAMBLE HECTOR H249 (IMP AUS) (SV)
MILLAH MURRAH NECTAR N334 (IMP AUS) (PV)
MILLAH MURRAH PRUE H113

DAM ASCOT HALLMARK H147 (IMP AUS)
MILLAH MURRAH BRENDA N72
MILLAH MURRAH BRENDA K62

August 2025 TransTasman Angus Cattle Evaluation

DIR	DTRS	GL	BW	200D	400D	600D	MCW	Milk
+1.6	+1.0	-10.4	+5.7	+47	+83	+117	+102	+14
82%	69%	98%	98%	97%	96%	94%	89%	82%
SS	DC	CW	EMA	Rib	Rump	RBY	IMF	DOC
+1.1	-5.4	+64	+11.3	+3.7	+3.2	0.0	+4.4	+37
95%	52%	83%	84%	83%	83%	77%	83%	96%

Comments: A powerhouse carcass sire, with great body.

Indexes (\$)

SR	AP	HDT
+\$146	+\$204	+\$117



KNOWLA SO RIGHT S48 (IMP AUS) (PV)

Born: 01/03/2021

Herd Ident No.: AUBLA21S48

SIRE POSS EASY IMPACT 0119
BALDRIDGE ALTERNATIVE E125 (IMP USA)
BALDRIDGE BLACKBIRD A030

DAM WATTLETOP SITZ 458N E111
KNOWLA DESIGNER L21
KNOWLA DESIGNER C16

August 2025 TransTasman Angus Cattle Evaluation

DIR	DTRS	GL	BW	200D	400D	600D	MCW	Milk
+4.7	-1.3	-5.2	+3.2	+56	+100	+130	+114	+13
82%	63%	99%	98%	98%	98%	97%	89%	79%
SS	DC	CW	EMA	Rib	Rump	RBY	IMF	DOC
+2.7	-5.5	+79	+7.4	+1.3	+1.7	-0.4	+4.0	+34
97%	52%	82%	85%	84%	84%	78%	84%	98%

Comments: When you analyse the phenotype and structure of the bull, his amazing temperament, the cow power behind him, and the data set he brings to the table, Knowla So Right S48 is the complete package.

Indexes (\$)		
SR	AP	HDT
+\$161	+\$214	+\$132





BAILEY

SCANNING LTD

**CUP Ultrasound Carcass Scanning
(Breedplan Accredited)**

Pregnancy Scanning

Freeze Branding

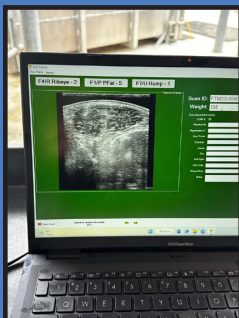

Mat 021 383 272 | Kiley 027 460 6308
baileyscanning@gmail.com





LOT 1 TIMPERLEA V16 (SV)

Born: 07/08/2024

Herd Ident No.: 21133024V16

└ POSS ACHIEVEMENT

SIRE SITZ ACCOMPLISHMENT 720F (PV)

└ SITZ BARBARAMERE NELL 166D

└ TURIHAUA CRUMBLE Y167

DAM TIMPERLEA KLARLISA 366

└ TIMPERLEA EDNA 32

August 2025 TransTasman Angus Cattle Evaluation

DIR	DTRS	GL	BW	200D	400D	600D	MCW	Milk
+4.8	+3.6	-11.4	+4.2	+51	+97	+120	+106	+14
63%	53%	82%	81%	82%	80%	80%	78%	74%
SS	DC	CW	EMA	Rib	Rump	RBY	IMF	DOC
+2.5	-7.4	+63	+6.4	+2.9	+3.0	+0.2	+0.3	+25
78%	41%	69%	69%	68%	69%	61%	73%	73%

Comments: A strong Accomplishment son to start the sale. Out of a very correct Crumble cow. Dam 9/9. 366 has produced some very tidy daughters we have retained.

Indexes (\$)

SR	AP	HDT
+\$191	+\$205	+\$126

Purchaser:

\$

LOT 2 TIMPERLEA V43 (PV)

Born: 13/08/2024

Herd Ident No.: 21133024V43

└ BALDRIDGE ALTERNATIVE E125 (IMP USA)

SIRE KNOWLA SO RIGHT S48 (IMP AUS) (PV)

└ KNOWLA DESIGNER L21

└ TANGIHAU 17446 (SV)

DAM TIMPERLEA REBA 926 (PV)

└ TIMPERLEA NEVE 635 (SV)

August 2025 TransTasman Angus Cattle Evaluation

DIR	DTRS	GL	BW	200D	400D	600D	MCW	Milk
+1.4	-1.9	-4.8	+2.5	+46	+86	+112	+91	+16
65%	52%	81%	82%	83%	81%	81%	78%	72%
SS	DC	CW	EMA	Rib	Rump	RBY	IMF	DOC
+3.0	-6.9	+62	+14.5	+0.6	-0.4	+1.0	+4.2	+41
78%	38%	68%	68%	68%	69%	60%	72%	76%

Comments: First Knowla son, with one of the highest EMAS and IMF EBVs in this catalogue. Dam 3/3. Thick across the top.

Indexes (\$)

SR	AP	HDT
+\$181	+\$222	+\$118

Purchaser:

\$

LOT 3 TIMPERLEA V60 (PV)

Born: 21/08/2024

Herd Ident No.: 21133024V60

└─ TIMPERLEA REN 833 (PV)

SIRE TIMPERLEA TOWRAG T61 (PV)

└─ TIMPERLEA RITA 839 (PV)

└─ TIMPERLEA QUIGLEY 747 (PV)

DAM TIMPERLEA TRYPHENA T28 (PV)

└─ TIMPERLEA PIPER 672

August 2025 TransTasman Angus Cattle Evaluation

DIR	DTRS	GL	BW	200D	400D	600D	MCW	Milk
+2.1	-2.6	-7.4	+5.0	+57	+102	+132	+123	+18
61%	52%	80%	80%	81%	79%	79%	76%	71%
SS	DC	CW	EMA	Rib	Rump	RBY	IMF	DOC
+4.8	-5.1	+68	-3.9	+0.3	+0.3	-0.9	+1.3	+4
76%	38%	66%	66%	66%	67%	56%	71%	73%

Comments: A very tidy deep bull. A standout from weaning. Out of a first-time calver. Dam sire by Timperlea Quigley 747 bull we sold to Mt Possession. Very good mothers.

Indexes (\$)

SR	AP	HDT
+\$114	+\$125	+\$114

Purchaser:

\$

LOT 4 TIMPERLEA V97 (SV)

Born: 04/09/2024

Herd Ident No.: 21133024V97

└─ KAIWARA 480/14 (SV)

SIRE TIMPERLEA RUSSELL 882 (PV)

└─ TIMPERLEA NANCY 649 (SV)

└─ RANGATIRA 17542

DAM TIMPERLEA S1039 (SV)

└─ TIMPERLEA GALA 250

August 2025 TransTasman Angus Cattle Evaluation

DIR	DTRS	GL	BW	200D	400D	600D	MCW	Milk
+1.8	-0.1	-7.6	+5.3	+45	+78	+104	+97	+15
62%	51%	80%	80%	81%	79%	79%	76%	71%
SS	DC	CW	EMA	Rib	Rump	RBY	IMF	DOC
+1.7	-3.1	+43	+5.8	+0.5	+1.4	+0.8	0.0	+13
76%	37%	66%	65%	66%	67%	58%	70%	71%

Comments: Very correct bull, with a pedigree back with strong female makers on either side. Dam 2/2. Deep bodied bull.

Indexes (\$)

SR	AP	HDT
+\$100	+\$106	+\$108

Purchaser:

\$

TIMPERLEA ANGUS

LOT 5 TIMPERLEA V32 (PV)

Born: 11/08/2024

Herd Ident No.: 21133024V32

└ BALDRIDGE ALTERNATIVE E125 (IMP USA)

SIRE KNOWLA SO RIGHT S48 (IMP AUS) (PV)

└ KNOWLA DESIGNER L21

└ BASIN RAINMAKER 4404 (PV)

DAM TIMPERLEA RUTH 869 (SV)

└ TIMPERLEA KLARLISA 366

August 2025 TransTasman Angus Cattle Evaluation

DIR	DTRS	GL	BW	200D	400D	600D	MCW	Milk
+7.7	+0.5	-7.1	+1.9	+45	+79	+97	+68	+13
66%	53%	83%	82%	83%	81%	82%	79%	74%
SS	DC	CW	EMA	Rib	Rump	RBY	IMF	DOC
+2.5	-6.4	+59	+10.3	+1.6	+1.6	+0.4	+4.3	+37
79%	41%	70%	70%	70%	70%	62%	73%	77%

Comments: Another Knowla son. Out of a younger Dam 3/3. Granddam 366, Lot 1 mother. A strong female line.

Indexes (\$)

SR	AP	HDT
+\$188	+\$226	+\$134

Purchaser:

\$

LOT 6 TIMPERLEA V98 (PV)

Born: 04/09/2024

Herd Ident No.: 21133024V98

└ TIMPERLEA REN 833 (PV)

SIRE TIMPERLEA TOWRAG T61 (PV)

└ TIMPERLEA RITA 839 (PV)

└ TIMPERLEA QUIGLEY 747 (PV)

DAM TIMPERLEA TRINITY T3 (PV)

└ TIMPERLEA REGINA 871 (PV)

August 2025 TransTasman Angus Cattle Evaluation

DIR	DTRS	GL	BW	200D	400D	600D	MCW	Milk
+4.0	-3.6	-4.9	+2.9	+45	+82	+110	+96	+17
61%	51%	80%	80%	81%	78%	79%	75%	70%
SS	DC	CW	EMA	Rib	Rump	RBY	IMF	DOC
+2.6	-4.6	+55	-0.2	+2.5	+3.8	-1.2	+2.7	+26
76%	37%	66%	65%	65%	66%	56%	70%	72%

Comments: Homebred bull, out of a first time calver. Great ease of calving data bull. Nuggety bull.

Indexes (\$)

SR	AP	HDT
+\$105	+\$127	+\$113

Purchaser:

\$

LOT 7 TIMPERLEA V58 (PV)

Born: 19/08/2024

Herd Ident No.: 21133024V58

└ TE MANIA INFINITY 04 379

SIRE TIMPERLEA REN 833 (PV)

└ TIMPERLEA 602

└ TIMPERLEA KARL 369

DAM TIMPERLEA NAYLA 643 (SV)

└ TIMPERLEA F210

August 2025 TransTasman Angus Cattle Evaluation

DIR	DTRS	GL	BW	200D	400D	600D	MCW	Milk
+7.3	+2.2	-9.3	+1.9	+37	+81	+107	+103	+19
64%	54%	80%	81%	82%	80%	80%	77%	72%
SS	DC	CW	EMA	Rib	Rump	RBY	IMF	DOC
+3.8	-4.7	+50	-3.8	+1.3	+2.0	-0.5	+0.7	+14
78%	42%	69%	68%	68%	69%	60%	73%	73%

Comments: A bull with extreme calving ease.
Deep & wide Dam 6/6.

Indexes (\$)

SR	AP	HDT
+\$97	+\$91	+\$122

Purchaser:

\$

LOT 8 TIMPERLEA V68 (PV)

Born: 26/08/2024

Herd Ident No.: 21133024V68

└ MANGATARA N4 (PV)

SIRE KENHARDT S12 (SV)

└ KENHARDT G325

└ TIMPERLEA QUIGLEY 747 (PV)

DAM TIMPERLEA THEA T5 (SV)

└ TIMPERLEA JOLIE 328

August 2025 TransTasman Angus Cattle Evaluation

DIR	DTRS	GL	BW	200D	400D	600D	MCW	Milk
+7.1	+4.9	-9.2	+0.8	+33	+69	+94	+82	+6
61%	51%	80%	81%	81%	79%	79%	76%	71%
SS	DC	CW	EMA	Rib	Rump	RBY	IMF	DOC
+3.8	-7.4	+36	-2.8	+5.7	+6.0	-1.3	+2.5	+22
76%	37%	67%	65%	66%	67%	56%	71%	73%

Comments: First Kenhardt S12 son, out of a terrific first time calver. T5, another Timperlea Quigley 747 daughter out of a Fountain cow 328, going back to the Duchess line.

Indexes (\$)

SR	AP	HDT
+\$100	+\$106	+\$108

Purchaser:

\$

TIMPERLEA ANGUS

LOT 9

TIMPERLEA V78 (PV)

Born: 28/08/2024

Herd Ident No.: 21133024V78

└─ MANGATARA N4 (PV)

SIRE KENHARDT S12 (SV)

└─ KENHARDT G325

└─ KAIWARA 480/14 (SV)

DAM TIMPERLEA RISKY 941 (SV)

└─ TIMPERLEA MITCH 508

August 2025 TransTasman Angus Cattle Evaluation

DIR	DTRS	GL	BW	200D	400D	600D	MCW	Milk
+2.1	+3.6	-7.5	+5.0	+49	+84	+111	+102	+15
63%	53%	81%	81%	82%	79%	80%	77%	72%
SS	DC	CW	EMA	Rib	Rump	RBY	IMF	DOC
+2.6	-5.5	+57	+3.0	+1.8	+3.5	+0.1	+0.1	+33
77%	38%	67%	66%	67%	68%	58%	71%	73%

Comments: Another Kenhardt S12 son, Dam 3/3 going back to the Shalimar 0238, thick maternal cow.

Indexes (\$)

SR	AP	HDT
+\$139	+\$150	+\$111

Purchaser:

\$

LOT 10

TIMPERLEA V118

Born: 21/09/2024

Herd Ident No.: 21133024V118

└─ MANGATARA N4 (PV)

SIRE KENHARDT S12 (SV)

└─ KENHARDT G325

└─ HOLLOW TOP ALLIANCE 1008 (ET)

DAM TIMPERLEA KATIA 400

└─ TIMPERLEA ILISSA

August 2025 TransTasman Angus Cattle Evaluation

DIR	DTRS	GL	BW	200D	400D	600D	MCW	Milk
+1.7	+0.8	-6.7	+2.6	+33	+62	+80	+69	+12
50%	40%	57%	68%	64%	61%	61%	60%	54%
SS	DC	CW	EMA	Rib	Rump	RBY	IMF	DOC
+2.0	-5.5	+37	-0.3	+3.1	+3.6	-0.2	+1.3	+12
54%	30%	53%	48%	50%	50%	45%	51%	58%

Comments: Shorter bull, out of a smaller frame, very correct cow going back to one of our original foundation cows. Dam 9/9.

Indexes (\$)

SR	AP	HDT
+\$116	+\$116	+\$105

Purchaser:

\$

TIMPERLEA ANGUS

LOT 11 TIMPERLEA V31 (SV)

Born: 11/08/2024

Herd Ident No.: 21133024V31

└ BALDRIDGE ALTERNATIVE E125 (IMP USA)

SIRE KNOWLA SO RIGHT S48 (IMP AUS) (PV)

└ KNOWLA DESIGNER L21

└ STOKMAN BANDO 9159

DAM TIMPERLEA JOLIE 328

└ TIMPERLEA ILISSA

August 2025 TransTasman Angus Cattle Evaluation

DIR	DTRS	GL	BW	200D	400D	600D	MCW	Milk
+7.3	-0.3	-5.9	+1.3	+44	+79	+107	+95	+13
67%	55%	82%	82%	83%	82%	82%	78%	74%
SS	DC	CW	EMA	Rib	Rump	RBY	IMF	DOC
+2.7	-5.7	+56	+2.9	+2.7	+3.1	-1.5	+4.7	+16
80%	41%	70%	70%	70%	70%	62%	73%	77%

Comments: Dam 10/10, thick deep cow.
Last year's son ended up at Taimate, the
previous year's daughter produced Lot 8 as
a first-time calver.

Indexes (\$)

SR	AP	HDT
+\$125	+\$169	+\$125

Purchaser:

\$

LOT 12 TIMPERLEA V37 (SV)

Born: 11/08/2024

Herd Ident No.: 21133024V37

└ POSS ACHIEVEMENT

SIRE SITZ ACCOMPLISHMENT 720F (PV)

└ SITZ BARBARAMERE NELL 166D

└ TURIHAUA CRUMBLE Y167

DAM TIMPERLEA KOURTNEY 378

└ TIMPERLEA IVY

August 2025 TransTasman Angus Cattle Evaluation

DIR	DTRS	GL	BW	200D	400D	600D	MCW	Milk
+4.5	+0.3	-5.7	+4.0	+34	+75	+90	+83	+11
64%	54%	82%	82%	82%	80%	81%	78%	74%
SS	DC	CW	EMA	Rib	Rump	RBY	IMF	DOC
-0.2	-2.4	+39	+11.2	+1.9	+3.0	+1.6	+0.8	+16
78%	41%	70%	69%	69%	69%	61%	73%	73%

Comments: Thick bull, correct bull. Dam 8/8.

Indexes (\$)

SR	AP	HDT
+\$133	+\$132	+\$120

Purchaser:

\$

TIMPERLEA ANGUS

LOT 13 TIMPERLEA V70 (PV)

Born: 26/08/2024

Herd Ident No.: 21133024V70

└ FOSSIL CREEK NGATEA N021
SIRE FOSSIL CREEK QUIRK Q037 (PV)
└ FOSSIL CREEK JULIET N185 (SV)

└ BASIN RAINMAKER 4404 (PV)
DAM TIMPERLEA ROSEMARY 856 (PV)
└ TIMPERLEA NOLENE 574 (SV)

August 2025 TransTasman Angus Cattle Evaluation

DIR	DTRS	GL	BW	200D	400D	600D	MCW	Milk
+9.4	+6.2	-11.2	+0.1	+28	+59	+80	+51	+26
62%	51%	81%	81%	82%	80%	80%	77%	72%
SS	DC	CW	EMA	Rib	Rump	RBY	IMF	DOC
+0.9	-3.8	+29	+0.6	+2.7	+2.8	-0.3	+3.6	+18
78%	38%	68%	67%	67%	68%	59%	72%	73%

Comments: Extremely low birth, easier calving, short gestation bull. Dam 3/3.

Indexes (\$)

SR	AP	HDT
+\$85	+\$106	+\$124

Purchaser:

\$

LOT 14 TIMPERLEA V24 (PV)

Born: 10/08/2024

Herd Ident No.: 21133024V24

└ POSS ACHIEVEMENT
SIRE SITZ ACCOMPLISHMENT 720F (PV)
└ SITZ BARBARAMERE NELL 166D

└ TAIMATE LAZARUS L12 (PV)
DAM TIMPERLEA QUIRKY 754 (SV)
└ TIMPERLEA JOY 307

August 2025 TransTasman Angus Cattle Evaluation

DIR	DTRS	GL	BW	200D	400D	600D	MCW	Milk
+6.3	+2.8	-5.6	+3.1	+52	+93	+111	+98	+10
63%	53%	82%	81%	82%	80%	80%	78%	73%
SS	DC	CW	EMA	Rib	Rump	RBY	IMF	DOC
+2.2	-2.8	+51	+8.2	+3.1	+3.2	-0.4	+2.4	+5
78%	40%	69%	69%	68%	69%	60%	73%	74%

Comments: Long bull with a lot of growth and carcass attributes. Long bull. Dam 4/4.

Indexes (\$)

SR	AP	HDT
+\$136	+\$169	+\$129

Purchaser:

\$

LOT 15 TIMPERLEA V35 (PV)

Born: 2/08/2024

Herd Ident No.: 21133024V35

└ BALDRIDGE ALTERNATIVE E125 (IMP USA)

SIRE KNOWLA SO RIGHT S48 (IMP AUS) (PV)

└ KNOWLA DESIGNER L21

└ KAIWARA 480/14 (SV)

DAM TIMPERLEA ROXY 883 (PV)

└ TIMPERLEA N 646

August 2025 TransTasman Angus Cattle Evaluation

DIR	DTRS	GL	BW	200D	400D	600D	MCW	Milk
+5.1	+2.7	-5.6	+4.2	+43	+75	+101	+82	+15
65%	52%	82%	82%	82%	81%	81%	77%	72%
SS	DC	CW	EMA	Rib	Rump	RBY	IMF	DOC
+2.8	-5.6	+62	+5.9	+0.1	0.0	+0.2	+3.1	+7
78%	40%	68%	69%	68%	69%	60%	72%	76%

Comments: A good carcass bull, with strong calving ease. Dam 3/3.

Indexes (\$)

SR	AP	HDT
+\$137	+\$165	+\$120

Purchaser:

\$

LOT 16 TIMPERLEA V25 (PV)

Born: 09/08/2024

Herd Ident No.: 21133024V25

└ TE MANIA INFINITY 04 379

SIRE TIMPERLEA REN 833 (PV)

└ TIMPERLEA 602

└ LAWSONS HARRY H234(AI) (IMP AUS)

DAM TIMPERLEA S971 (PV)

└ TIMPERLEA PRUE 726 (PV)

August 2025 TransTasman Angus Cattle Evaluation

DIR	DTRS	GL	BW	200D	400D	600D	MCW	Milk
+6.2	+7.7	-9.4	+0.9	+32	+68	+74	+86	+6
63%	53%	80%	80%	81%	79%	80%	77%	72%
SS	DC	CW	EMA	Rib	Rump	RBY	IMF	DOC
+1.6	-4.4	+27	-6.5	+1.2	+2.2	-0.9	+2.6	+12
77%	42%	68%	67%	67%	68%	59%	72%	73%

Comments: Long bull, a beautiful heifer mating bull, with great finishing carcass attributes for offspring. Dam 2/2.

Indexes (\$)

SR	AP	HDT
+\$119	+\$97	+\$106

Purchaser:

\$

TIMPERLEA ANGUS

LOT 17 TIMPERLEA V22 (PV)

Born: 09/08/2024

Herd Ident No.: 21133024V22

└ BALDRIDGE ALTERNATIVE E125 (IMP USA)

SIRE KNOWLA SO RIGHT S48 (IMP AUS) (PV)

└ KNOWLA DESIGNER L21

└ TE MANIA 16371

DAM TIMPERLEA PRIM 714 (SV)

└ TIMPERLEA MAXINE 531

August 2025 TransTasman Angus Cattle Evaluation

DIR	DTRS	GL	BW	200D	400D	600D	MCW	Milk
+9.4	+4.6	-6.1	-0.6	+41	+81	+97	+92	+10
65%	52%	82%	82%	83%	81%	81%	78%	73%
SS	DC	CW	EMA	Rib	Rump	RBY	IMF	DOC
+3.2	-8.1	+48	+5.0	+5.9	+6.5	-1.0	+5.2	+5
78%	38%	68%	69%	68%	69%	60%	73%	76%

Comments: A very tidy bull with data to burn.
Dam 5/5. 3 of her daughters kept in our herd.

Indexes (\$)

SR	AP	HDT
+\$207	+\$245	+\$136

Purchaser:

\$

LOT 18 TIMPERLEA V65 (PV)

Born: 24/08/2024

Herd Ident No.: 21133024V65

└ KAIWARA 480/14 (SV)

SIRE TIMPERLEA RUSSELL 882 (PV)

└ TIMPERLEA NANCY 649 (SV)

└ TAIMATE LAZARUS L12 (PV)

DAM TIMPERLEA QUAIL 768 (SV)

└ TIMPERLEA LISA 432

August 2025 TransTasman Angus Cattle Evaluation

DIR	DTRS	GL	BW	200D	400D	600D	MCW	Milk
+8.1	+6.6	-9.4	+2.8	+31	+68	+88	+63	+18
64%	54%	81%	81%	82%	80%	80%	77%	72%
SS	DC	CW	EMA	Rib	Rump	RBY	IMF	DOC
+1.7	-3.9	+34	-0.3	+2.4	+2.8	-0.7	+2.4	+22
78%	42%	68%	67%	68%	68%	59%	72%	73%

Comments: A smooth-shouldered & correct bull. Great calving ease with good IMF. Dam 4/4. Both daughters retained in herd.

Indexes (\$)

SR	AP	HDT
+\$99	+\$108	+\$119

Purchaser:

\$

TIMPERLEA ANGUS

LOT 19 TIMPERLEA V53 (PV)

Born: 16/08/2024

Herd Ident No.: 21133024V53

└ BALDRIDGE ALTERNATIVE E125 (IMP USA)

SIRE KNOWLA SO RIGHT S48 (IMP AUS) (PV)

└ KNOWLA DESIGNER L21

└ TIMPERLEA LOLLY 462

DAM TIMPERLEA NIKITA 638

└ TIMPERLEA LILA 490

August 2025 TransTasman Angus Cattle Evaluation

DIR	DTRS	GL	BW	200D	400D	600D	MCW	Milk
+5.8	-2.9	-5.7	+3.5	+52	+94	+129	+111	+18
65%	52%	82%	82%	83%	81%	81%	77%	72%
SS	DC	CW	EMA	Rib	Rump	RBY	IMF	DOC
+2.7	-6.3	+70	+2.7	+0.8	-0.2	-0.4	+3.8	+13
79%	38%	68%	68%	68%	69%	60%	72%	76%

Comments: One of the best carcass weight bulls, which shows on foot. Dam 6/6.

Indexes (\$)

SR	AP	HDT
+\$138	+\$183	+\$133

Purchaser:

\$

LOT 20 TIMPERLEA V2 (PV)

Born: 03/08/2024

Herd Ident No.: 21133024V2

└ BALDRIDGE ALTERNATIVE E125 (IMP USA)

SIRE KNOWLA SO RIGHT S48 (IMP AUS) (PV)

└ KNOWLA DESIGNER L21

└ TE MANIA INFINITY 04 379

DAM TIMPERLEA QUNICE 766 (SV)

└ TIMPERLEA KATIA 400

August 2025 TransTasman Angus Cattle Evaluation

DIR	DTRS	GL	BW	200D	400D	600D	MCW	Milk
+3.8	-2.9	-2.1	+2.2	+47	+89	+114	+97	+16
67%	55%	83%	82%	83%	81%	82%	78%	73%
SS	DC	CW	EMA	Rib	Rump	RBY	IMF	DOC
+3.4	-4.2	+56	+0.3	+0.9	+1.9	-0.5	+2.4	+16
79%	44%	70%	70%	70%	71%	62%	74%	77%

Comments: Another tidy Knowla son out of correct Infinity dam 5/5.

Indexes (\$)

SR	AP	HDT
+\$121	+\$137	+\$117

Purchaser:

\$

TIMPERLEA ANGUS

LOT 21 TIMPERLEA V67 (PV)

Born: 25/08/2024

Herd Ident No.: 21133024V67

└ MANGATARA N4 (PV)

SIRE KENHARDT S12 (SV)

└ KENHARDT G325

└ TIMPERLEA QUIGLEY 747 (PV)

DAM TIMPERLEA TALLUA T64 (PV)

└ TIMPERLEA NANCY 649 (SV)

August 2025 TransTasman Angus Cattle Evaluation

DIR	DTRS	GL	BW	200D	400D	600D	MCW	Milk
-3.5	+4.5	-8.7	+4.8	+47	+86	+103	+89	+12
61%	50%	80%	80%	81%	79%	79%	76%	71%
SS	DC	CW	EMA	Rib	Rump	RBY	IMF	DOC
+2.7	-4.8	+52	+1.5	-0.4	-1.5	+0.9	+0.3	+35
76%	36%	66%	65%	66%	67%	56%	71%	72%

Comments: Another smashing Timperlea Quigley 747 daughter, first time calver.

Indexes (\$)

SR	AP	HDT
+\$141	+\$121	+\$87

Purchaser:

\$

LOT 22 TIMPERLEA V64 (SV)

Born: 24/08/2024

Herd Ident No.: 21133024V64

└ TE MANIA INFINITY 04 379

SIRE TIMPERLEA REN 833 (PV)

└ TIMPERLEA 602

└ KAKAHU 07182

DAM TIMPERLEA F217

└ TIMPERLEA CRYSTAL 11

August 2025 TransTasman Angus Cattle Evaluation

DIR	DTRS	GL	BW	200D	400D	600D	MCW	Milk
+2.0	+5.5	-1.9	+4.5	+36	+64	+91	+85	+12
64%	55%	80%	81%	82%	80%	80%	78%	73%
SS	DC	CW	EMA	Rib	Rump	RBY	IMF	DOC
+0.7	-5.8	+49	-4.8	-0.9	-1.2	-0.4	+3.7	+23
78%	43%	69%	68%	69%	70%	60%	73%	72%

Comments: Out of the oldest dam in the catalogue. Proven to get in calf time and time again Dam 11/11.

Indexes (\$)

SR	AP	HDT
+\$104	+\$112	+\$98

Purchaser:

\$

LOT 23 TIMPERLEA V21 (PV)

Born: 09/08/2024

Herd Ident No.: 21133024V21

└─ MILLAH MURRAH NECTAR N334 (IMP AUS) (PV)

SIRE MILLAH MURRAH RECTOR R53 (IMP AUS) (PV)

└─ MILLAH MURRAH BRENDA N72

└─ STEVENSON ROCKMOUNT RX933

DAM TIMPERLEA POLLYANNA 695 (SV)

└─ TIMPERLEA HEDDA

August 2025 TransTasman Angus Cattle Evaluation

DIR	DTRS	GL	BW	200D	400D	600D	MCW	Milk
-2.6	+3.3	-4.6	+4.8	+38	+75	+101	+82	+18
66%	55%	83%	82%	83%	81%	81%	78%	73%
SS	DC	CW	EMA	Rib	Rump	RBY	IMF	DOC
+1.1	-5.6	+45	+9.0	+3.6	+2.0	+0.5	+4.0	+38
79%	40%	69%	69%	69%	70%	61%	73%	76%

Comments: First Rector son. Great carcass attributes, will help if you finish your own cattle. Dam 5/5.

Indexes (\$)

SR	AP	HDT
+\$140	+\$167	+\$94

Purchaser:

\$

LOT 24 TIMPERLEA V7 (PV)

Born: 04/08/2024

Herd Ident No.: 21133024V7

└─ POSS ACHIEVEMENT

SIRE SITZ ACCOMPLISHMENT 720F (PV)

└─ SITZ BARBARAMERE NELL 166D

└─ TAIMATE LAZARUS L12 (PV)

DAM TIMPERLEA QUEASY 759 (SV)

└─ TIMPERLEA JADE 332

August 2025 TransTasman Angus Cattle Evaluation

DIR	DTRS	GL	BW	200D	400D	600D	MCW	Milk
+7.7	+9.2	-7.6	+1.8	+48	+82	+101	+104	+7
64%	53%	82%	81%	82%	80%	81%	78%	73%
SS	DC	CW	EMA	Rib	Rump	RBY	IMF	DOC
+1.4	-3.7	+42	+7.7	+3.1	+2.3	+0.1	+1.7	+9
78%	40%	69%	68%	68%	69%	60%	73%	74%

Comments: Dam 4/4. Goes back to the original Timperlea Dazzle line. Tidy, sound bull.

Indexes (\$)

SR	AP	HDT
+\$136	+\$165	+\$130

Purchaser:

\$

TIMPERLEA ANGUS

LOT 25 TIMPERLEA V108 (PV)

Born: 12/09/2024

Herd Ident No.: 21133024V108

TE MANIA INFINITY 04 379

SIRE TIMPERLEA REN 833 (PV)

TIMPERLEA 602

TANGIHAU 17446 (SV)

DAM TIMPERLEA S1018 (SV)

TIMPERLEA MEL 503

August 2025 TransTasman Angus Cattle Evaluation

DIR	DTRS	GL	BW	200D	400D	600D	MCW	Milk
+6.1	+5.4	-6.4	+0.9	+33	+67	+87	+88	+14
64%	54%	80%	81%	82%	80%	80%	77%	72%
SS	DC	CW	EMA	Rib	Rump	RBY	IMF	DOC
+2.3	-4.5	+38	-3.3	+0.2	-1.1	-0.4	+3.2	+26
78%	43%	68%	68%	68%	69%	59%	73%	73%

Comments: Smaller framed Dam 2/2. Great calving ease bull.

Indexes (\$)

SR	AP	HDT
+\$91	+\$91	+\$112

Purchaser:

\$

LOT 26 TIMPERLEA V36 (PV)

Born: 11/08/2024

Herd Ident No.: 21133024V36

TE MANIA INFINITY 04 379

SIRE TIMPERLEA REN 833 (PV)

TIMPERLEA 602

LAWSONS HARRY H234(AI) (IMP AUS)

DAM TIMPERLEA S945 (PV)

TIMPERLEA NANCY 649 (SV)

August 2025 TransTasman Angus Cattle Evaluation

DIR	DTRS	GL	BW	200D	400D	600D	MCW	Milk
+4.1	+0.1	-4.7	+2.3	+29	+60	+72	+44	+22
64%	55%	81%	81%	82%	80%	80%	77%	72%
SS	DC	CW	EMA	Rib	Rump	RBY	IMF	DOC
+3.0	-5.3	+38	+2.2	-1.7	-1.2	+1.1	+1.8	+30
78%	43%	69%	68%	68%	69%	59%	73%	74%

Comments: Dam 2/2. Bull has calving ease and short gestation traits.

Indexes (\$)

SR	AP	HDT
+\$125	+\$103	+\$105

Purchaser:

\$

TIMPERLEA ANGUS

LOT 27 TIMPERLEA V34 (PV)

Born: 12/08/2024

Herd Ident No.: 21133024V34

└ BALDRIDGE ALTERNATIVE E125 (IMP USA)

SIRE KNOWLA SO RIGHT S48 (IMP AUS) (PV)

└ KNOWLA DESIGNER L21

└ TAIMATE 428-14

DAM TIMPERLEA NIKI 608 (SV)

└ TIMPERLEA GLENDA 84

August 2025 TransTasman Angus Cattle Evaluation

DIR	DTRS	GL	BW	200D	400D	600D	MCW	Milk
+6.9	+2.9	-5.3	+2.3	+36	+80	+101	+76	+18
65%	53%	82%	82%	83%	81%	82%	78%	74%
SS	DC	CW	EMA	Rib	Rump	RBY	IMF	DOC
+2.5	-5.6	+65	+6.0	+3.6	+4.2	-0.2	+3.0	+32
79%	40%	69%	69%	69%	70%	61%	73%	76%

Comments: Beautiful spread of data.
Meaty bull. Dam 6/6.

Indexes (\$)

SR	AP	HDT
+\$154	+\$177	+\$127

Purchaser:

\$

LOT 28 TIMPERLEA V80 (PV)

Born: 28/08/2024

Herd Ident No.: 21133024V80

└ TE MANIA INFINITY 04 379

SIRE TIMPERLEA REN 833 (PV)

└ TIMPERLEA 602

└ KAIWARA 480/14 (SV)

DAM TIMPERLEA RICHARD 850 (SV)

└ TIMPERLEA IDOL

August 2025 TransTasman Angus Cattle Evaluation

DIR	DTRS	GL	BW	200D	400D	600D	MCW	Milk
+2.8	+0.5	-8.4	+3.9	+39	+84	+107	+128	+9
66%	58%	82%	82%	83%	81%	81%	78%	74%
SS	DC	CW	EMA	Rib	Rump	RBY	IMF	DOC
+3.4	-4.2	+43	-5.3	-0.4	-0.9	+0.2	-0.1	+18
79%	45%	70%	69%	70%	70%	61%	74%	75%

Comments: A good bull for calving. Dam 3/3.

Indexes (\$)

SR	AP	HDT
+\$97	+\$69	+\$106

Purchaser:

\$

TIMPERLEA ANGUS

LOT 29 TIMPERLEA V62 (PV)

Born: 23/08/2024

Herd Ident No.: 21133024V62

└─ TIMPERLEA QUALIFY 779 (SV)

SIRE TIMPERLEA TAD T97 (PV)

└─ TIMPERLEA NUTELLA 587 (SV)

└─ TIMPERLEA RUSSELL 882 (PV)

DAM TIMPERLEA TAI T31 (PV)

└─ TIMPERLEA PRIM 714 (SV)

August 2025 TransTasman Angus Cattle Evaluation

DIR	DTRS	GL	BW	200D	400D	600D	MCW	Milk
+6.2	+2.5	-6.9	+1.8	+40	+76	+96	+89	+15
60%	50%	79%	80%	80%	78%	78%	75%	70%
SS	DC	CW	EMA	Rib	Rump	RBY	IMF	DOC
+1.7	-4.7	+47	+7.9	+0.3	+0.6	+0.5	+2.0	+15
76%	36%	65%	65%	65%	66%	55%	70%	72%

Comments: Great spread of data. Dam 1/1 with strong grandams.

Indexes (\$)

SR	AP	HDT
+\$127	+\$142	+\$123

Purchaser:

\$

LOT 30 TIMPERLEA V83 (PV)

Born: 30/08/2024

Herd Ident No.: 21133024V83

└─ FOSSIL CREEK NGATEA N021

SIRE FOSSIL CREEK QUIRK Q037 (PV)

└─ FOSSIL CREEK JULIET N185 (SV)

└─ BASIN RAINMAKER 4404 (PV)

DAM TIMPERLEA ROBERTA 896 (SV)

└─ TIMPERLEA MALINA 509

August 2025 TransTasman Angus Cattle Evaluation

DIR	DTRS	GL	BW	200D	400D	600D	MCW	Milk
+9.4	+2.6	-6.4	+2.3	+40	+68	+97	+81	+17
62%	50%	81%	81%	82%	80%	80%	77%	72%
SS	DC	CW	EMA	Rib	Rump	RBY	IMF	DOC
+1.7	-3.1	+57	+5.3	+0.5	+0.4	+1.0	+1.4	+12
77%	38%	68%	67%	68%	68%	59%	72%	72%

Comments: Great spread of data, Dam 3/3. Last year's daughter already has a calf as I'm writing this catalogue (early August). Very promising first-time calver.

Indexes (\$)

SR	AP	HDT
+\$96	+\$120	+\$135

Purchaser:

\$

TIMPERLEA ANGUS

LOT 31

TIMPERLEA V28 (PV)

Born: 11/08/2024

Herd Ident No.: 21133024V28

SIRE MILLAH MURRAH NECTAR N334 (IMP AUS) (PV)

MILLAH MURRAH RECTOR R53 (IMP AUS) (PV)

MILLAH MURRAH BRENDA N72

DAM LD CAPITALIST 316 (IMP USA)

TIMPERLEA QUINZEL 791 (SV)

TIMPERLEA KRISTINA 365

August 2025 TransTasman Angus Cattle Evaluation

DIR	DTRS	GL	BW	200D	400D	600D	MCW	Milk
+6.0	+7.9	-6.6	+3.6	+35	+69	+95	+65	+20
68%	58%	83%	82%	83%	81%	82%	79%	75%
SS	DC	CW	EMA	Rib	Rump	RBY	IMF	DOC
+0.7	-4.1	+53	+7.5	+0.6	-0.8	+0.8	+3.3	+7
80%	44%	71%	70%	70%	71%	62%	74%	77%

Comments: Last Rector son. Beautiful spread of data. Dam 4/4.

Indexes (\$)

SR	AP	HDT
+\$113	+\$146	+\$123

Purchaser:

\$



TIMPERLEA ANGUS

Power Farming Canterbury are proud to support our customer Timperlea Angus

Like them, if you need a high
quality tractor, check out our
Deutz-Fahr range



135HP DEMONSTRATOR AVAILABLE - CALL NOW

POWER **FARMING**



Geoff McCabe
Dealer Principal
021 220 9544



Joel Parris
Sales
027 435 0884



Jimmy Leigh
Sales
027 405 6941

   **Power Farming Canterbury**

1 George Holmes Road, Rolleston, Canterbury
Ph 03 349 5975

www.powerfarmingcanterbury.co.nz

FMG Premier Bull Sale Insurance

What is FMG Premier Bull Insurance?

FMG provides automatic insurance for all bulls auctioned at an FMG Premier Bull Sale up to the value of \$50,000 for 14 days at no cost to the purchaser. For any bull purchased over \$50,000 talk to an FMG representative.

What is the length of cover?

You will automatically be insured for the specified bull for 14 days. You also have the option to extend the length of insurance to 12 months. Simply tick the

“Extend your Premier Bull Insurance” option on the Purchaser Slip. The specified bull is then insured for the remaining period of 12 months at 7.6% of the purchase price (the sum insured for the bull). If you would like to discuss an alternative timeframe, please have a chat with your local FMG representative.

You don't have to pay today, FMG will invoice you for this additional cover.

What are the benefits?

✓ Infertility

Cover if your specified bull has to be euthanised due to permanent infertility caused by certain accidents, disease, or illness.

✓ Theft or death

We cover your specified bull for theft or death caused by certain accidents, disease, injury, or illness (including while in transit anywhere in New Zealand).

✓ Vet costs

We cover up to \$500 for treatment of your specified bull to prevent death.

What will FMG pay?

FMG will pay the fair market value of your specified bull, less any amount you receive for the sale of the carcass, up to the amount shown on the insurance certificate.



Bull Purchaser Instruction and FMG Insurance Slip



Please complete this slip and hand to the Booking Clerk before leaving the sale. This slip **MUST** be fully completed to be eligible for the 14 days free Premier Bull Insurance.

Purchaser/Agent full name:	If purchasing on behalf of, what is your relationship to owner?			Buyer No:
FMG Client Account Number:	Purchaser's full name:			Purchaser's DOB: / /
Purchaser's email:	Purchaser's phone:			
Purchaser's postal address:	Farm/business name:			
Delivery address:	Post code:			NAIT No.:
Stock firm to be charged:				

Lot:	Tag:	\$	Breed:	DOB:

Transport instructions:

Stock firm to be charged:

Period of FMG Insurance

☐

Tick here to extend your Bull Insurance to 12 months @ 7.6% of the purchase price of your bull. *This will extend the cover beyond the initial 14 days free cover for the remaining period of 12 months.*

If you do not wish to be contacted by FMG in the future to discuss other products and services please tick here: ☐

I acknowledge and agree for my personal information contained in this Purchaser Instruction and Insurance Slip to be shared between the parties involved in this bull sale, including but not limited to the vendor or their representatives, livestock agencies, transport operators and FMG. The information is shared for the purpose of completing the sale and purchase of the bull, including insurance with FMG.

NO VERBAL INSTRUCTIONS
WILL BE ACCEPTED

Signature of Purchaser or Agent:

Date: / /

Disclaimer

Please note this is only a summary of the product and is subject to our specific product documentation. For full details, you should refer to the policy document. You can get these documents, and any other information you need, from your FMG representative, by calling us or visiting, fmg.co.nz/livestockpolicy

03/24 INHD



Call us on
0800 366 466



Visit our website
fmg.co.nz







TIMPERLEA ANGUS STUD

ANNUAL YEARLING BULL SALE
Thursday 25th September 2025

[illegible]



TIMPERLEA ANGUS STUD



**All enquiries & viewings welcomed
Timperlea Angus Stud**

Marie FitzPatrick, 1682 Carleton Road, Oxford 7495
m 027 338 1658 e acmgfitzpatrick@gmail.com



Find us on Facebook TIMPERLEA ANGUS